

**BOX** This drawing is copyright ©. Figured dimensions are to be followed unless otherwise stated.  
 All drawings and particulars are to be taken from the architectural drawings and any discrepancy  
 shall be referred to the architect's office and before proceeding.

Revision	Date	Description	By
A	07/07/07	Issue of Approved Building Consent from Council	MB
B	07/07/07	Issue of Approved Building Consent from Council	MB
C	07/07/07	Issue of Approved Building Consent from Council	MB

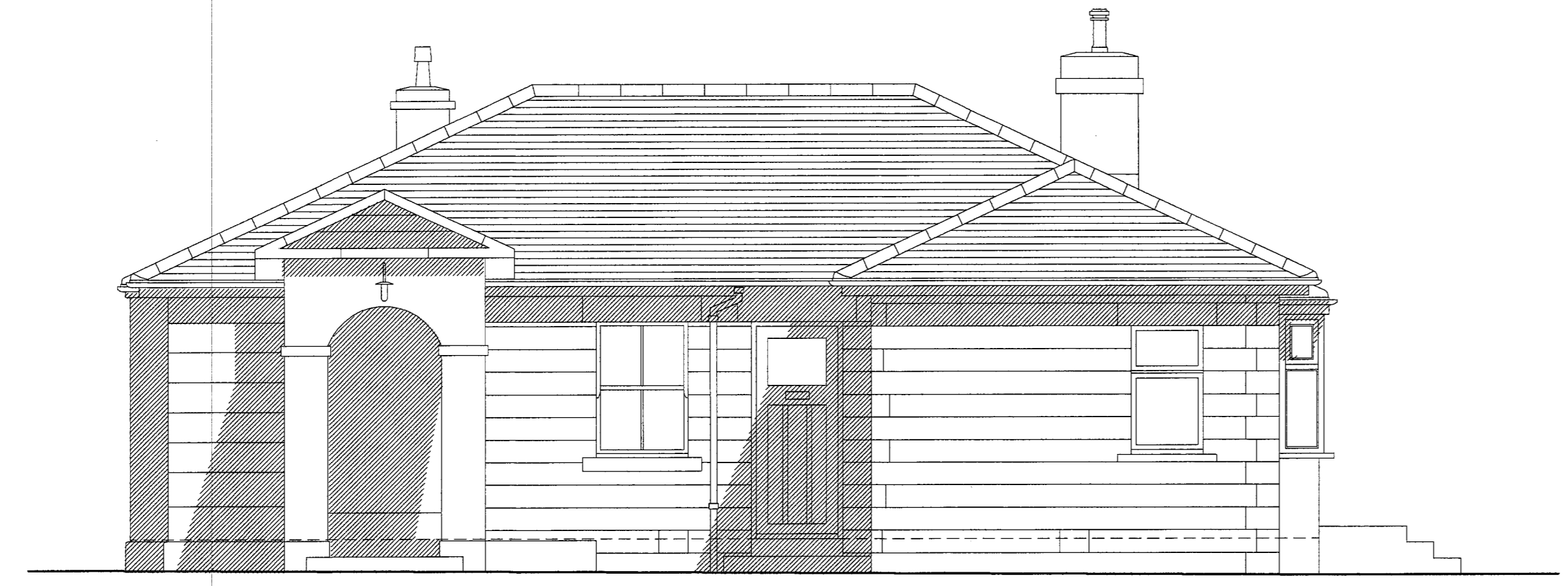

Lodge Building - Front Elevation

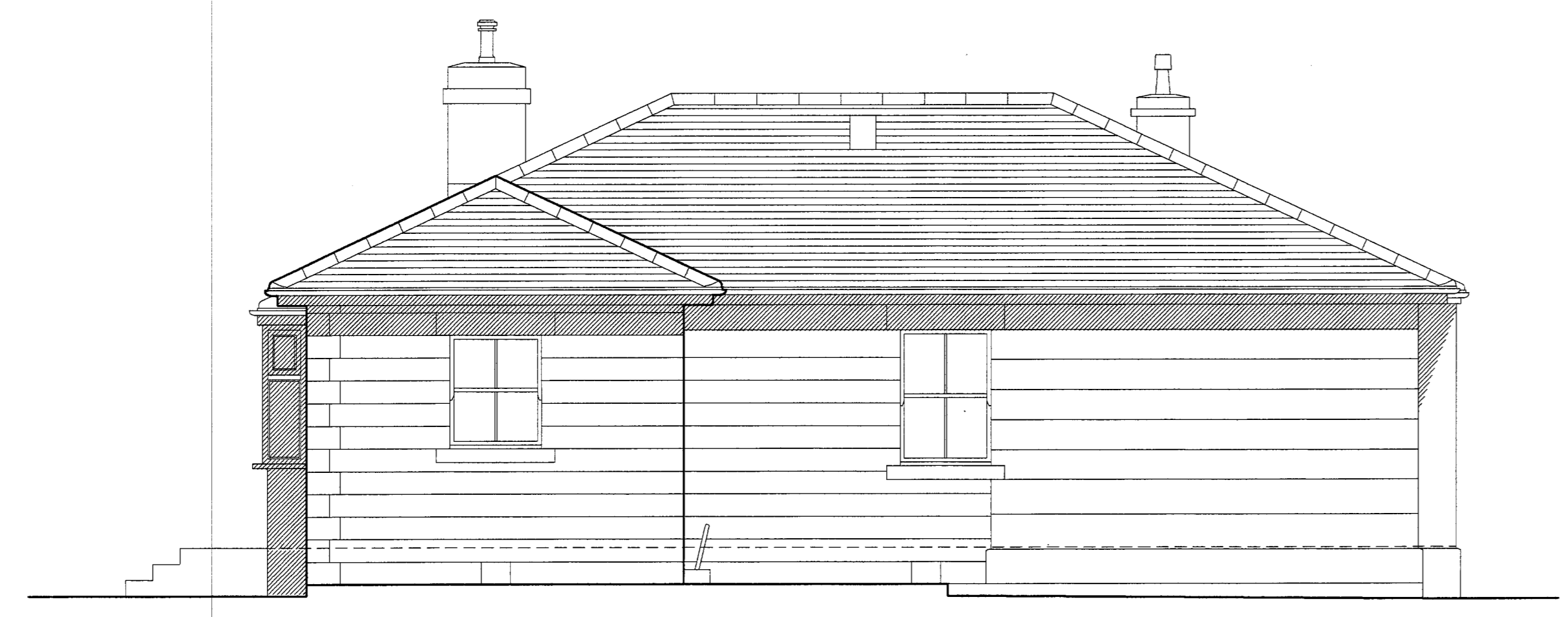

Rear Elevation

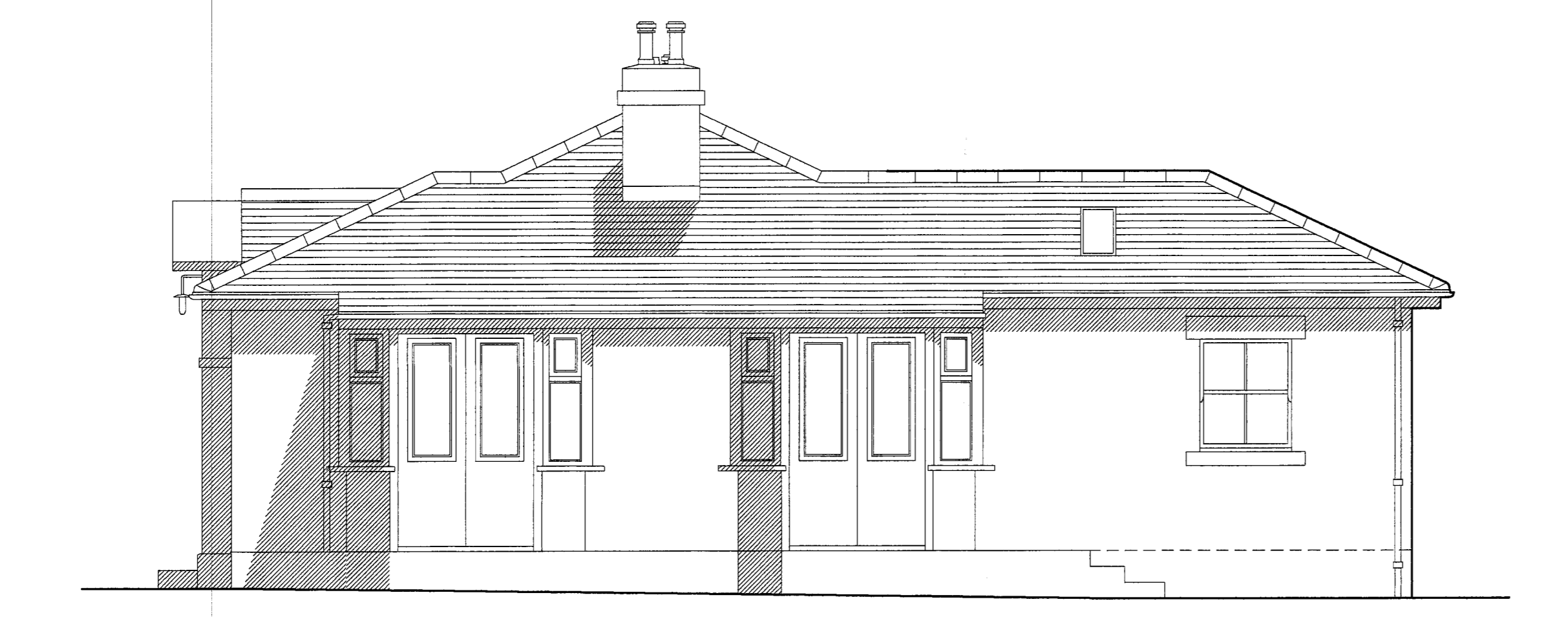

Side Elevation

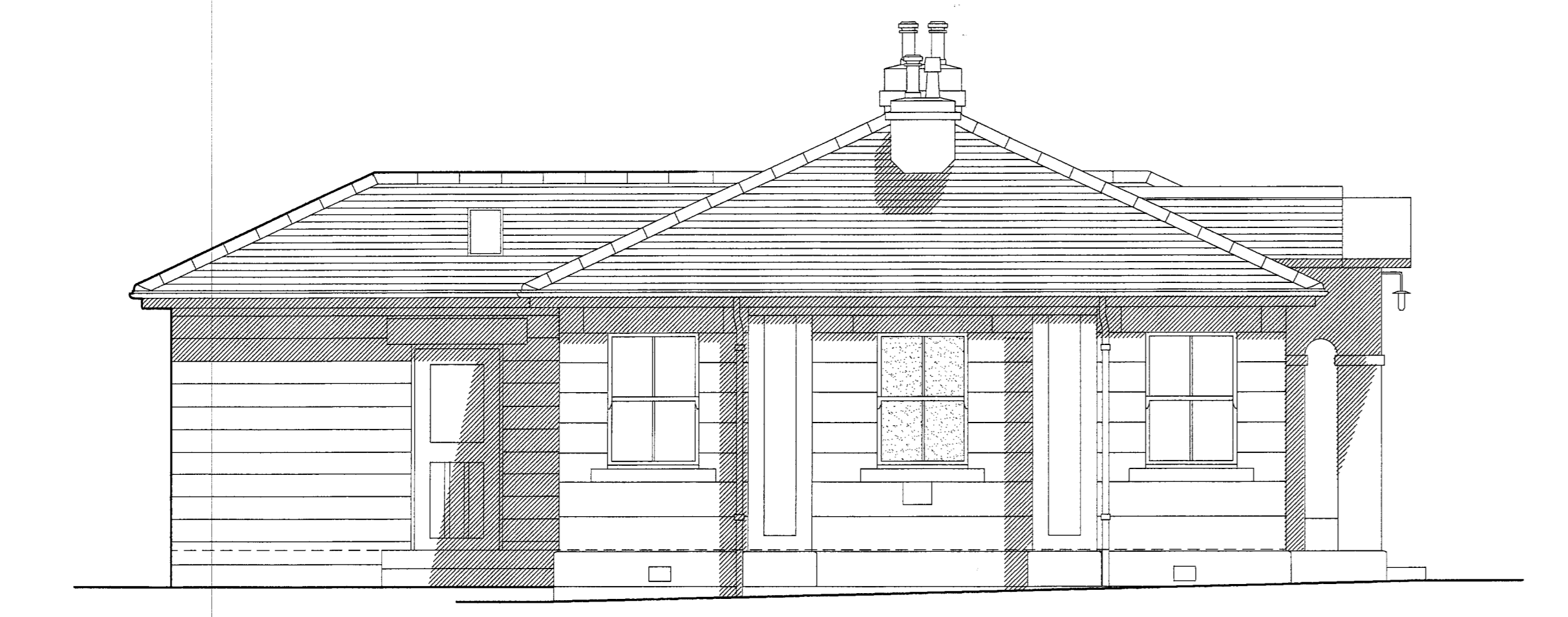

Side Elevation

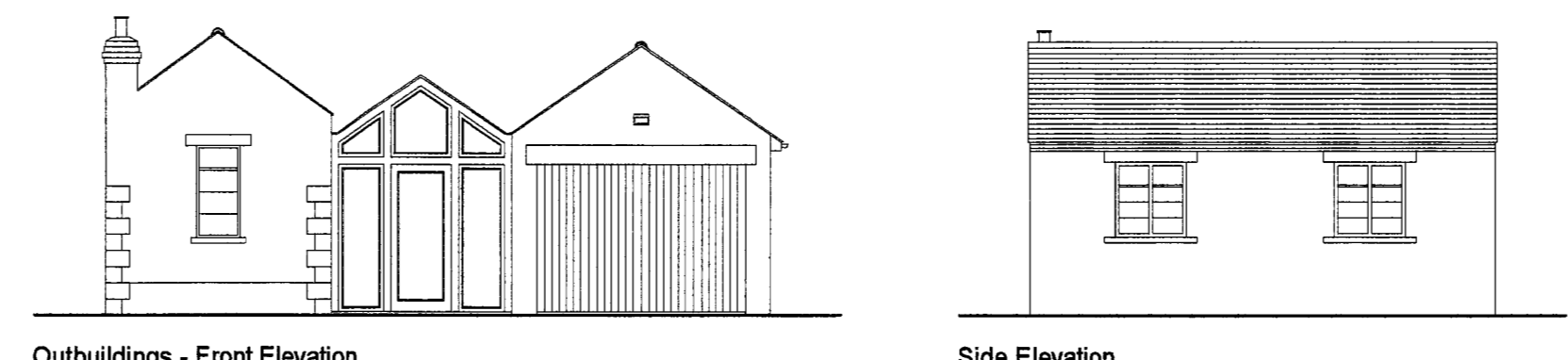

Outbuildings - Front Elevation

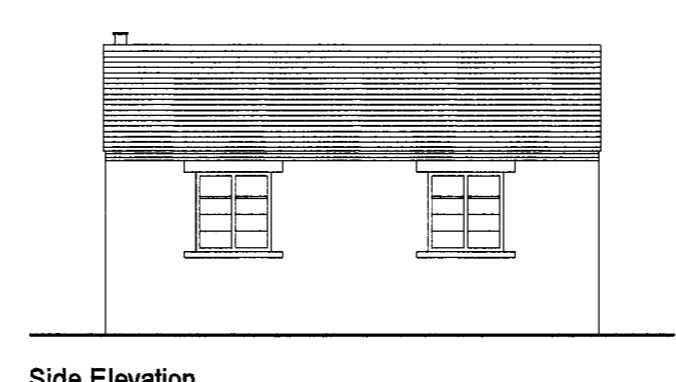

Side Elevation

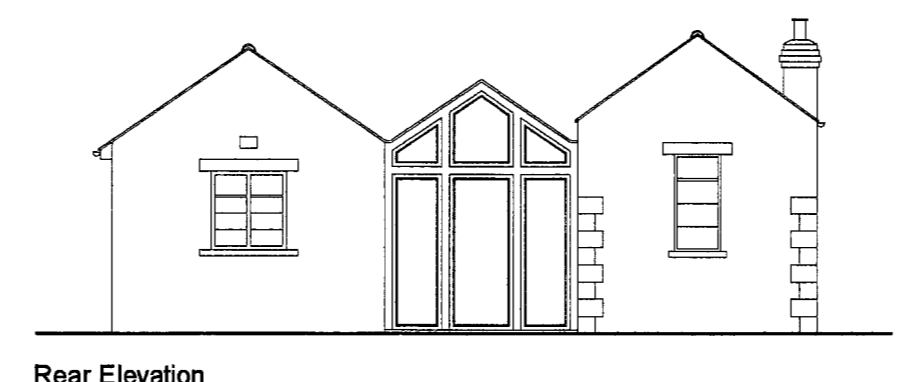

Rear Elevation

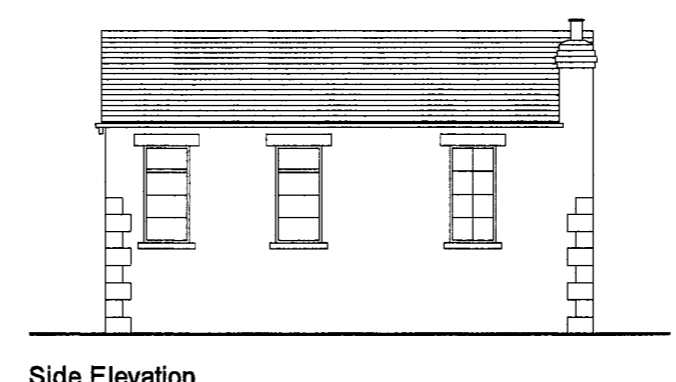

Side Elevation

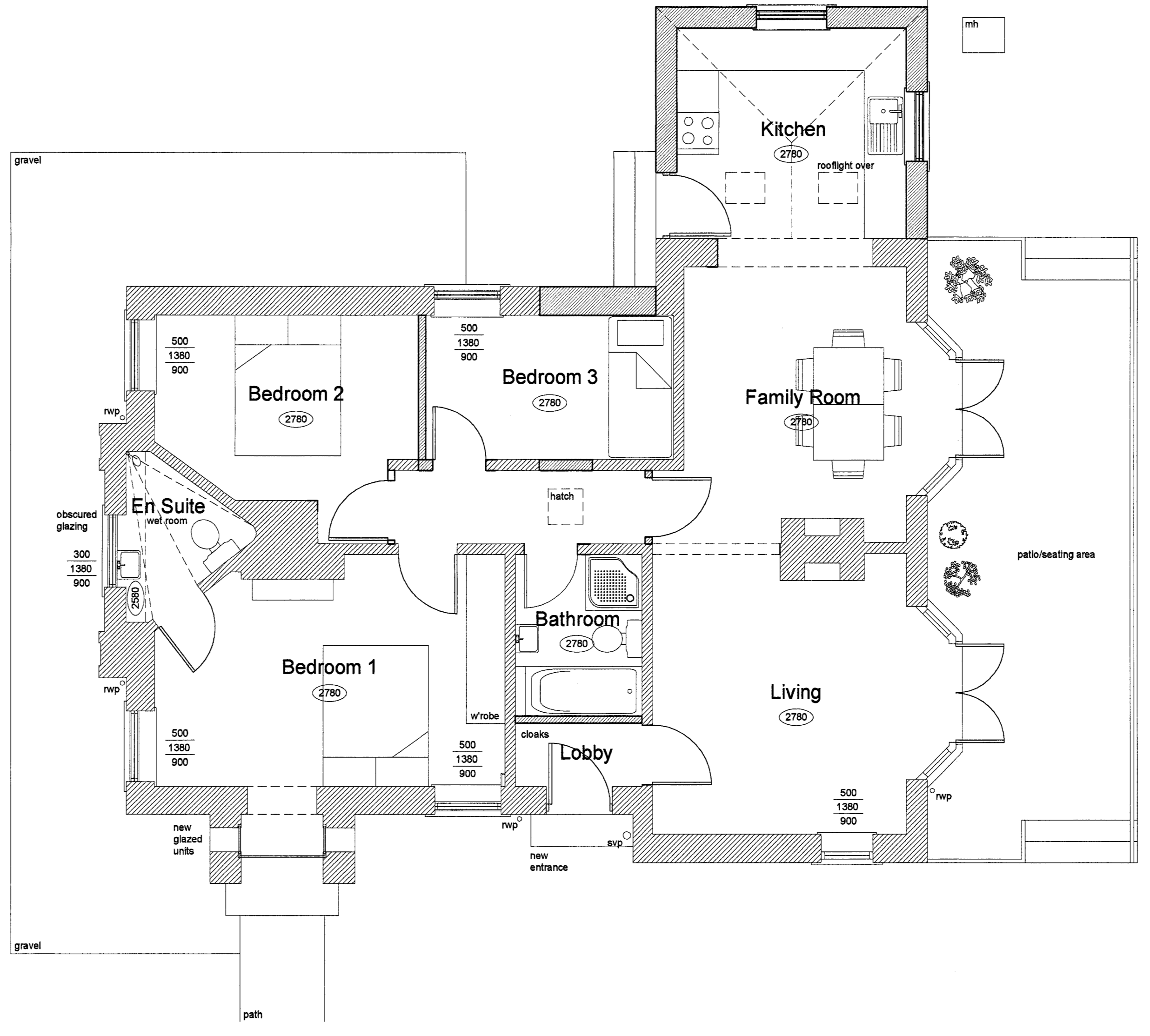
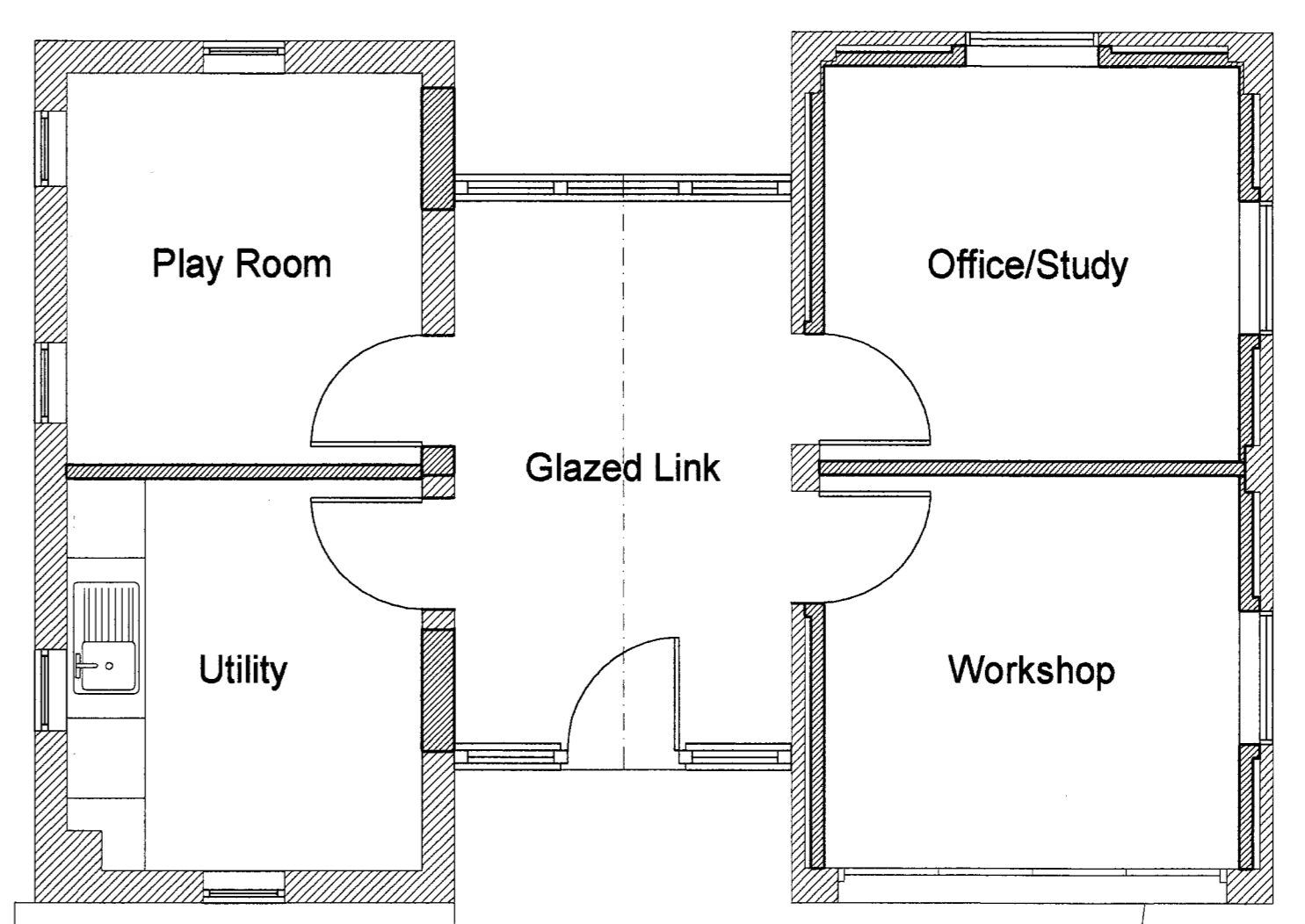

2007/12/07

Project	The Knells, Houghton, Carlisle.	Black Box Architects Limited Patton House, Victoria Road Carlisle, Cumbria Tel: 01228 655230 e-mail: mb@blackboxarchitects.com www: www.blackboxarchitects.com
Drawing	As Proposed	Revision: C
Detail	Plans & Elevations	Scale: 1/50 / 1/100 Job No: 07-117-02 Date: Oct 07

